

PLAT OF SURVEY

A PARCEL OF LAND BEING SITUATED IN THE SOUTHEAST QUARTER, SECTION 26,
TOWNSHIP 7 NORTH, RANGE 2 EAST, SUPERIOR TOWNSHIP, WILLIAMS COUNTY, OHIO.
SURVEYED FOR: DENVER LEE ESTATE

DENVER E. LEE
DEED OR 282 PG 1462

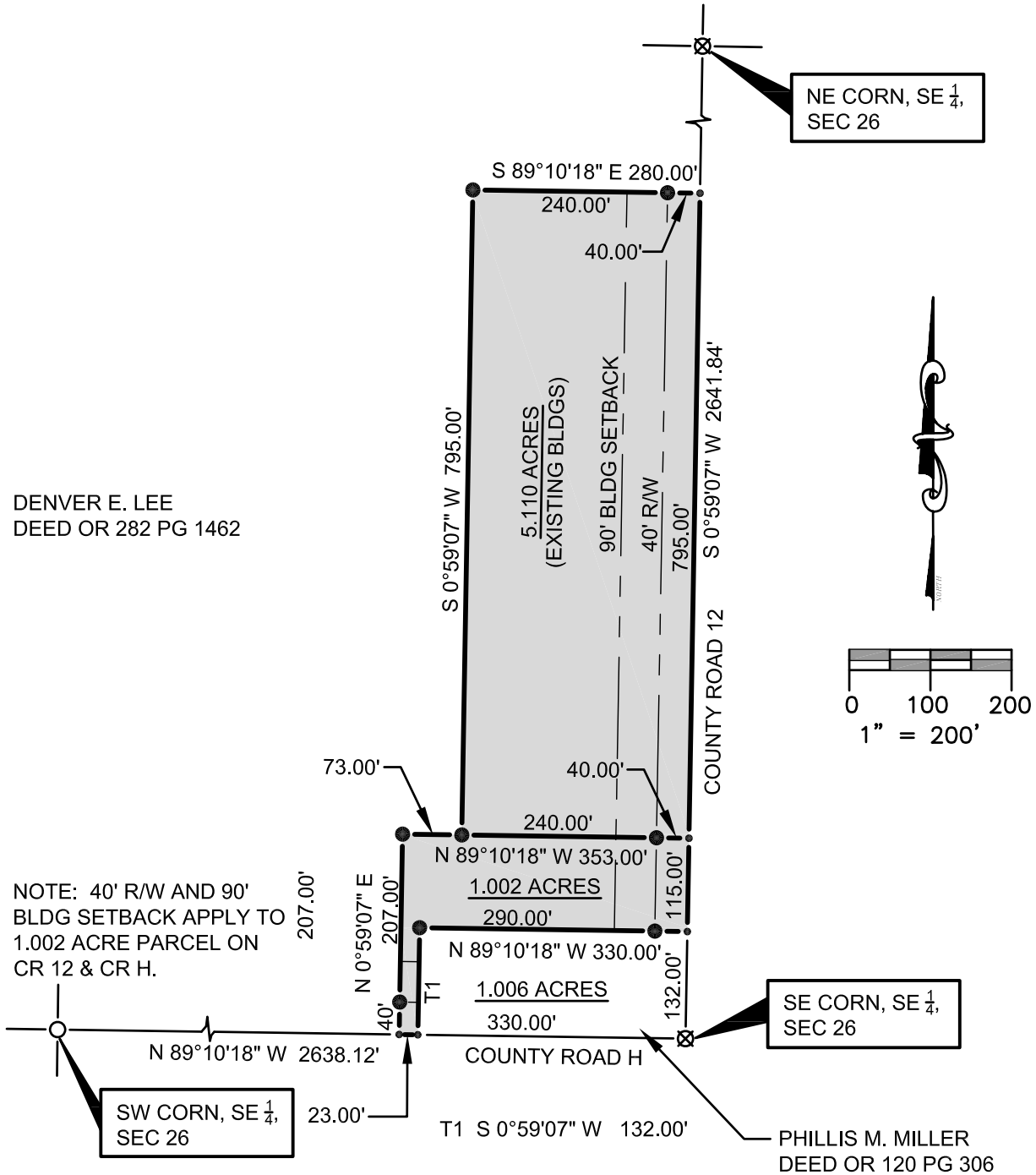

LEGEND

- PLACE 5/8" REBAR W/CAP (BELL 6717)
- ⊗ FOUND RAILROAD SPIKE
- × FOUND P.K. NAIL
- FOUND IRON PIN OR PIPE
- POINT ESTABLISHED THIS SURVEY
- ▲ FOUND STONE
- (R) RECORDED DISTANCE FROM PREVIOUS SURVEY OR DEED
- (M) MEASURED DISTANCE FROM PREVIOUS SURVEY OR DEED

I HEREBY CERTIFY THAT I HAVE SURVEYED THE PREMISES SHOWN ON THE PLAT ABOVE. ALL DIMENSIONS ARE SHOWN IN FEET AND DECIMALS THEREOF. SINCE THIS SURVEY DOES NOT INCLUDE A TITLE SEARCH, THERE COULD BE EASEMENTS OR OTHER ENCUMBRANCES UPON THE LAND WHICH ARE NOT SHOWN ON THIS SURVEY PLAT. IF THESE ARE REQUIRED, PLEASE FURNISH THE NECESSARY INFORMATION. THE BEARINGS AND DISTANCES SHOWN ON THE PLAT ABOVE ARE BASED ON STATE PLANE COORDINATES, SPC83, ZONE-OHIO NORTH. THIS SURVEY HAS BEEN RECORDED IN VOL. 26R PAGE 243 OF THE WILLIAMS COUNTY SURVEY RECORDS.

JOB NO: 16-041

DATE: 5-23-2016

Dennis M. Bell

DENNIS M. BELL
REGISTERED SURVEYOR NO. 6717

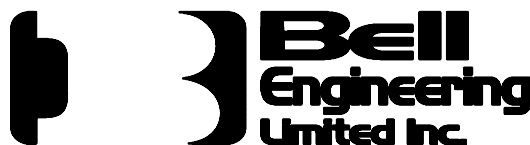

05691A State Route 15
P.O. Box 565
Bryan, OH 43506
419-636-2585
419-636-8434
bellengineeringlimited.com